

# Hoe Trail Activity Pages



Plymouth  
Trails

visitplymouth.co.uk/trails  
Download the free app

1

When was the name Plymouth first recorded?

What were the three towns that merged to become the Borough of Plymouth in 1914?

- 1.
- 2.
- 3.

2

Can you spot the 8 differences between these 'Plymouth Castles'?

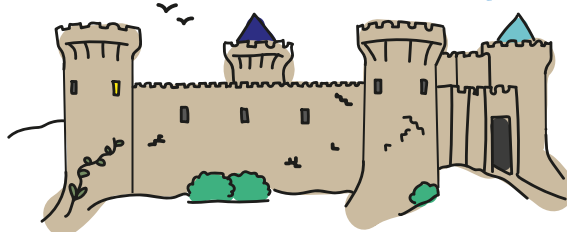
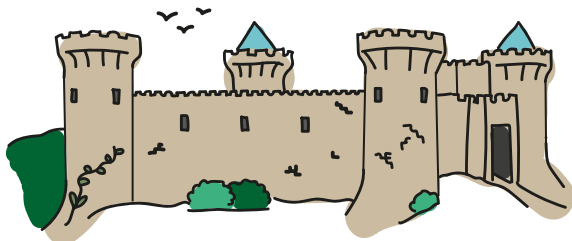

What is a Barbican?

3

In which year was the Citadel built?

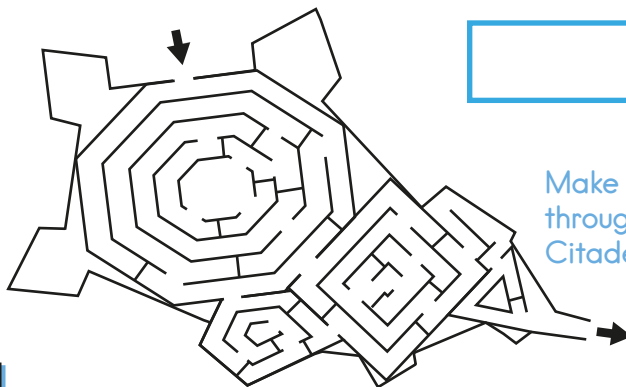

Make your way through the Citadel maze.

Did you know there's no such thing as a seagull? We're just gulls - well, I'm a Herring Gull...

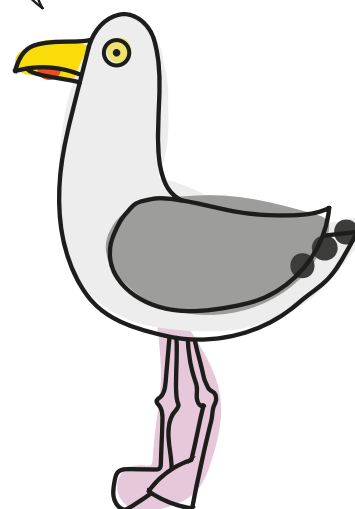

4

Which reef did Smeaton's Tower sit on?

Draw the correct stripes, colours and details on Smeaton's Tower.

5

Can you find someone with your surname on the memorial? Fill out their information here:

Which figure sits on top of the Armada memorial?

Colour me in!



6

What was Francis Drake's pirate name, used by the people of Spain?

What 17 mile long structure did Francis Drake oversee being built?

Which fleet of ships did Drake defeat in 1588?



7

Label the map!

Plymouth Sound  
Mouth of the River Plym  
Mouth of the River Tamar  
Plymouth Hoe  
Smeaton's Tower  
Mount Batten Tower  
Plymouth Breakwater  
Mount Edgcumbe House  
The Royal Citadel  
Cattewater Breakwater  
Picklecombe Fort  
Drake's Island  
Tinside Lido  
Bovisand Fort  
Millbay  
Plymouth Castle (remains)  
West Hoe  
Elliot Terrace

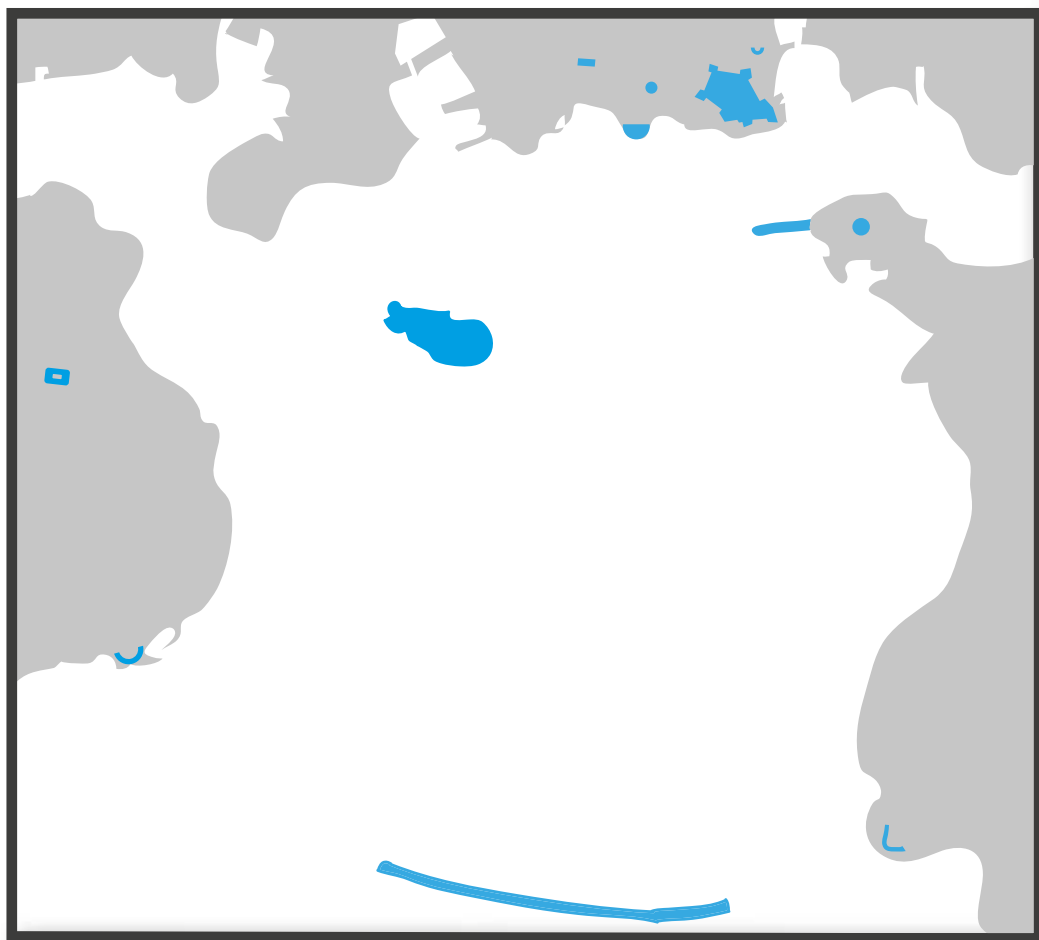

8

What is Number 3 Elliot's Terrace today?

Write three facts about Nancy Astor:

1.  
2.  
3.

9

What type of stone was quarried in West Hoe?

Which row of houses in West Hoe was built first?



# 10

What did Millbay Docks receive 167 of in 1912?

Which famous engineer designed the Great Western Docks?

What other structure did he design that leads in and out of Plymouth?

Unscrambled these letters: **GREEN RID BULB**

# 11

What was the first name given to Drake's Island?

What would you do with Drake's Island? Draw and describe your plans:

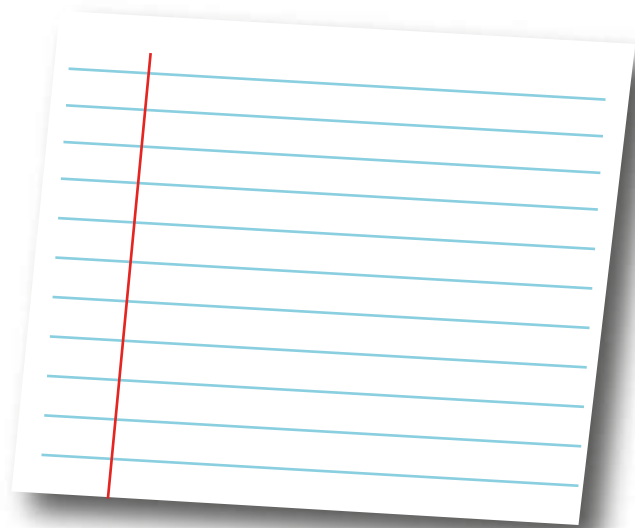
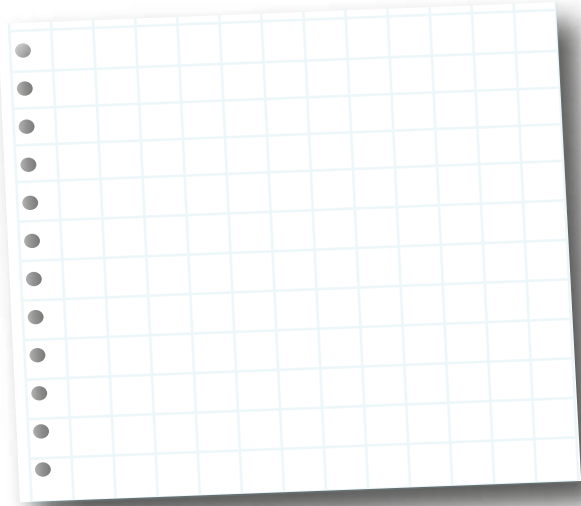

# 12

How much did the Pier cost to build?

The Pier was built in  and demolished in . It stood for  years.



i - spy. Which of these can you find on the rest of the trail?

- |                                   |                                      |
|-----------------------------------|--------------------------------------|
| <input type="radio"/> A warship   | <input type="radio"/> A dog          |
| <input type="radio"/> A ferry     | <input type="radio"/> A pigeon       |
| <input type="radio"/> A seal      | <input type="radio"/> The breakwater |
| <input type="radio"/> A cormorant | <input type="radio"/> Drake's Island |
| <input type="radio"/> A sailboat  | <input type="radio"/> A gull         |
| <input type="radio"/> A swimmer   | <input type="radio"/> A dolphin      |

Why did the crab blush?  
Because the sea weed...

What do you call a man with a gull on his head?  
Cliff

How do you cut the Ocean in half?  
With a sea-saw.

# 13

What is this outdoor pool called?



Give a reason why people would swim in the sea after the war.

# 14

Which of these sea creatures can be found in Plymouth Sound?

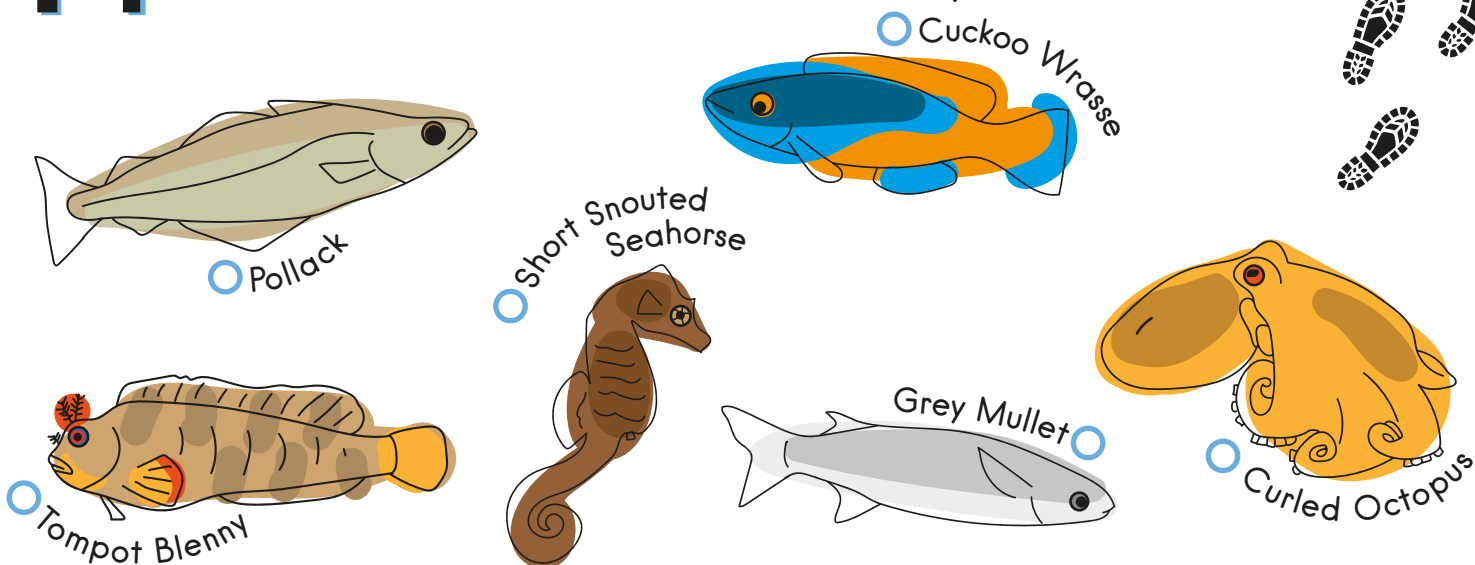

You'll find the answer to this question on the way to the next stop.

In 1815, what ship was Napoleon held prisoner on?

# 15

What is the café named after?

What is located in Plymouth Sound to protect the coast and harbours from the sea?

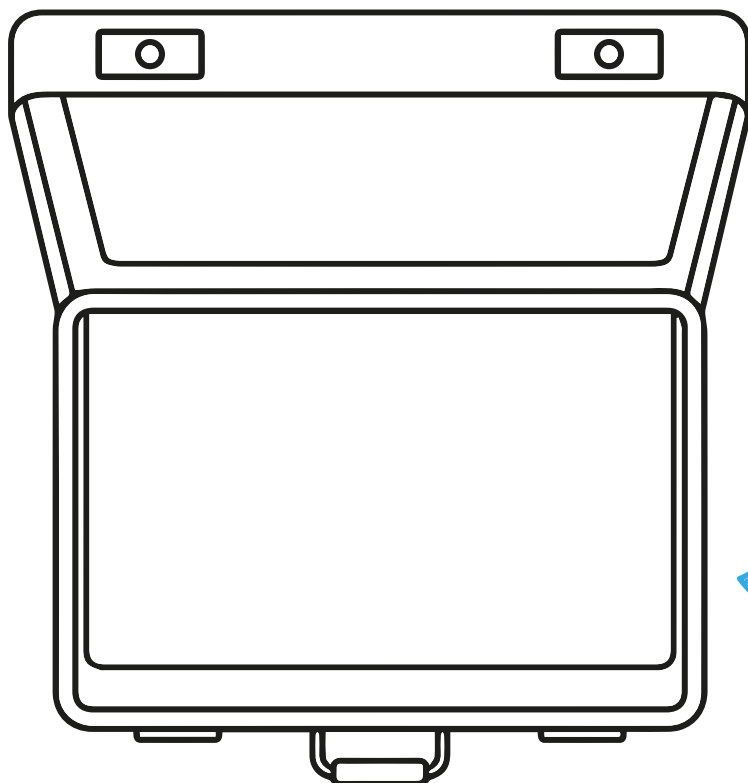

# 16

How many people left England through this emigration depot?

What 6 items would you take with you if you were leaving England? Draw them in the suitcase.



How many footprints can you count in total?